Split Level Model

$

The Crosswinds

This Home Features:

This beautiful split level home has amazing attention to detail, which showcases vinyl plank flooring throughout the main level. The kitchen boasts maple cabinetry, stainless steel appliances and granite countertops with a spacious island. The living room features vaulted ceilings, a gas fireplace and custom built-in shelving which give the home a luxurious feel. The master bedroom has a gorgeous tray lit ceiling, and a large walk-in closet; the master also flaunts a beautiful ensuite bathroom with two sinks, a soaker tub and separate shower. Upstairs there are two bedrooms, a bathroom and a custom built-in desk with a cozy reading nook. The Crosswinds home comes with a fully developed basement with two large bedrooms and a family room which features a fireplace as well as a wet bar.

Greenwood homes

Contact us or visit our website for more listings and details

RiverStone

GARRY STATION West

Show Home: 403-360-0569 II www.greenwoodhomes.weebly.com II Neal Greenwood: 403-634-3509

The Crosswinds Floor Plan

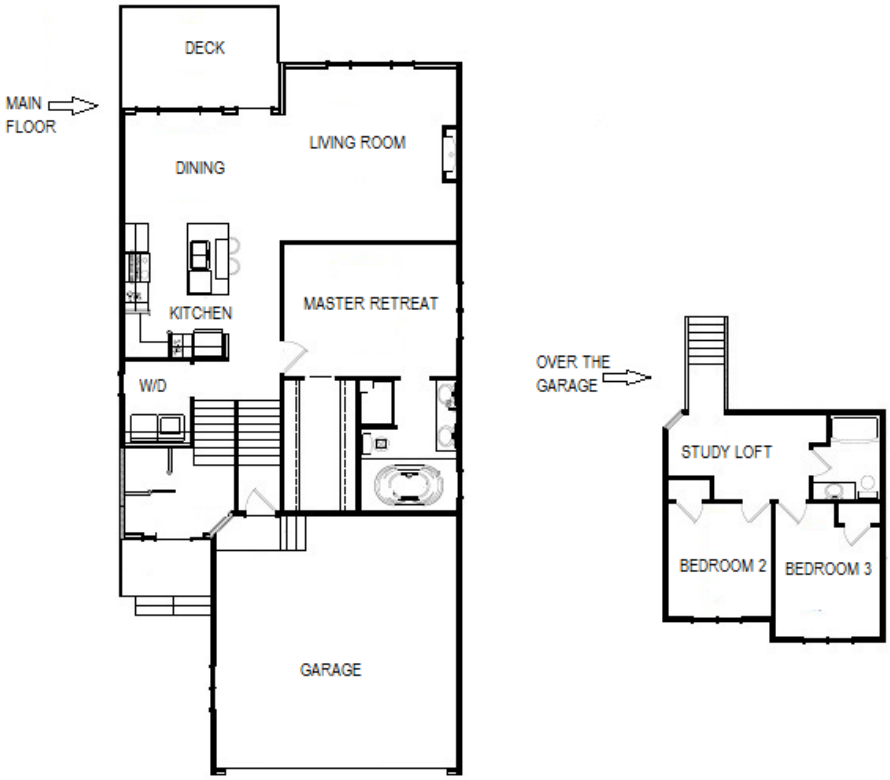

Square Footage:

Above Grade: 1648 sq. ft.

Developed Basement: 957 sq. ft.

Quick Possession Models Available:

21 Riverford Close, West	$
76 Northlander Way, West	$

Features:

- 5 Bedrooms, 3 Bathrooms
- 5 Year Alberta New Home Warranty
- Upgraded Kitchen by Adora
- Speaker System Included
- Attached Double Car Garage
- Greenwood's Signature 9 x 14 Deck With Duradeck Covering and Gas Line Included

Greenwood homes

Contact us or visit our website for more listings and details

RiverStone

GARRY STATION West

Show Home: 403-360-0569 II www.greenwoodhomes.weebly.com II Neal Greenwood: 403-634-3509